



**TRACKING TEST PREMUIIM**  
**Red Canyons Kennel Club's**  
**Inaugural Tracking Dog Test**  
**TD EVENT # 2021722208**

*Hours of this test will be from 7 a.m. - 4p.m*

○ **DATE: October 24 2021**

○ **LOCATION: Base Camp - Gail Workman's GG IRON**

**WATERMAN RANCH 2494 S 17300 W Cedar City, UT 84721**

**TEST SITE BLM LAND OFF HWY 56 BEHIND SOLAR PLANTS**

**HWY 56 & 9300W CEDAR CITY UTAH 84721**

**PARKING INTERSECTION POWER LINE RD & 9300W**

○ **LIMITS Entry limited to 6**

○ *Note: If the limit for entries is not reached in one test and the limit is exceeded in the other test, the number of tracks will be exchanged up to the limit set by the AKC Tracking Regulations. All-American dogs are invited to enter.*

○ **DRAWING FOR TRACKS** at Base Tracking (Gail's)BASE CAMP AT 7:30AM

○ **ENTRY FEE \$75.00**

• TD or TDU certification must accompany each entry for any dog that has not previously passed an AKC Tracking test.

**ENTRIES CLOSE AT WED Oct 6 2021 7 PM** after which time

no entries can be accepted or changed. Make check payable to Red Canyons Kennel Club RCKC and mail to

**Rckc Tracking Test SECRETARY: Kristi Martin**

**PO Box 63 Toquerville Ut 84774**

**REDCANYONSKCTREASURE@GMAIL.COM**

We also can take payments with **VENMO** or **Paypal** use email address [Redcanyonskctreasure@gmail.com](mailto:Redcanyonskctreasure@gmail.com) entries will still need to be mail in before the closing date even if paid with venmo or paypal



**AMERICAN KENNEL CLUB**

**AMERICAN KENNEL CLUB CERTIFICATION** Permission has been granted by the American Kennel Club for

the holding of this event under American Kennel Club rules and regulations .Gina DiNardo, Secretary

**RED CANYONS KENNEL CLUB 7222**

**PO BOX 1357 ST GEORGE UT 84771**

**<http://www.redcanyonskc.org/>**

**OFFICERS AND BOARDMEMBERS**

**President ..... Dave Showalter**

**Vice President .....Erica Muno**

**Treasurer.....Kristi Martin**

**Secretary Recording Marlece Loper 3125 S 2750 E ST GEORGE UT 84790**  
[Yorkiesanddanesh@yahoo.com](mailto:Yorkiesanddanesh@yahoo.com)

**Secretary Corresponding Gayle, Eisenberg 2038 S Cobalt Dr St George Utah 84790**  
[DelvzGayle@earthlink.com](mailto:DelvzGayle@earthlink.com)  
[redcanyonskennelclub@gmail.com](mailto:redcanyonskennelclub@gmail.com)

**Board Of Directors**

**Lorene Chidester, Karen Green, Megan Turk**

**TRACKING MATCH COMMITTEE**

**Gail Workman, , Jenifer Dawson, Crissy Crimson, Shirley Alexandra Amy Chrisman, Kristi Martin**

• **Match Chairman** and **Match Secretary**

Kristi Martin PO Box 63 Toquerville UT 84774  
[Kristi@Ruffwyrdachs.com](mailto:Kristi@Ruffwyrdachs.com)

• **Equipment and Base Camp Coordinator**

Gail Workman 2494 S 17300 W Cedar City, UT 84721  
[otchcocks1@earthlink.net](mailto:otchcocks1@earthlink.net)

- **Chief Tracklayer Shirley Alexandra**
- **Event Hospitality Nancy Carlton**
- **Driver Crissy Crismon**

**Drawing for Entries and Alternates List will be done on Friday Oct 7 2021 noon at restaurant in Cedar city.**

- **Drawing for track numbers will be done at Base tracking camp (Gails) at 7:30am**
- **The first track for each test will run as soon as time & weather permit, we are aiming for 8am.**
- **We will then caravan to the tracking test site**

## TRACKING JUDGES

• **Mrs. Karla Y Curtis** #3157 PO BOX 5250 PAHRUMP, NV  
89041-5250 kcurtis337@aol.com CEL (503) 910-3321

• **Mr. Curt Allen Curtis** #5317 PO BOX 5250 PAHRUMP, NV  
89041-5250 ccurtis894@aol.com (503) 949-7892

**Sat Oct 23 2021 is Plotting Tracks day** with the track layers,  
judges and drivers.

**Sunday Oct 24 2021 is tracking test day**

**ENTRIES CLOSE Th Oct 6 2021 AT 7 pm**

**Make all checks and/or money orders payable to: Red Canyons Kennel Club (RCKC) MAIL ENTRIES WITH FEE TO: Kristi Martin PO Box 63 Toquerville Ut 84774** you can pay with Venmo but entry must still be filled out and mailed to secretary before the closing date. Entries must be made on an Official American Kennel Club Entry Form, signed by the actual owner or a duly authorized agent. Entries will be acknowledged. The judging program will be posted online on facebook, and clubs' website and email to those that entered. If you have not received an acknowledgement within a reasonable time, please email Tracking Test Secretary at [Kristi@Ruffwyrdachs.com](mailto:Kristi@Ruffwyrdachs.com)

## AWARDS TROPHY'S

**Red Canyons Kennel Club will offer a large Rosette for each dog that passes the test**

- “Exhibitors should follow their veterinarians’ recommendation to assure their dogs are free of internal and external parasites, any communicable diseases, and have appropriate vaccinations.”
- **BITCHES IN SEASON MAY PARTICIPATE.** The Test Secretary and Judges **MUST** be notified of each bitch in season **PRIOR** to the drawing for **TRACKS**. The last tracks to be laid on that day shall be reserved for the bitch(s) in season. Bitches in season shall be allowed on the tracking field **ONLY** immediately prior to their running and **NOT** while ANY other dog is working. (AKC Tracking Regulations, Ch. 2 Sec. 8)

## REFUNDS.

**Entry Fees for an Alternate that does not participate in the Tracking Test shall be refunded within 7 days.**

In the event an accepted Entry withdraws **BEFORE** the closing date to allow an Alternate to replace said Entry, **THE ENTRY FEE WILL BE REFUNDED.**

In the event an Accepted Entry withdraws **AFTER the closing date** and there is no Alternate to replace said Entry, **THE ENTRY FEE WILL NOT BE REFUNDED.**

IF because of riots, civil disturbances, or other acts beyond control of the management it is impossible to open or complete the test, **NO REFUND OF ENTRIES .**

The Red Canyons Kennel Club, Inc., does not agree to arbitrate claims as set forth on the Official AKC entry form.

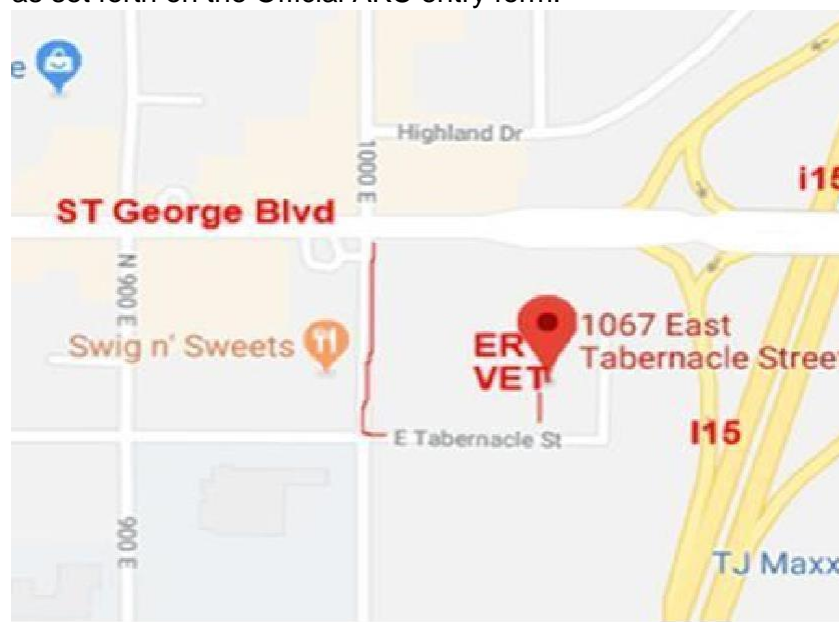

**Only ER VETERINARIAN Clinic in Southern Utah OPEN ON SUNDAYS IS Southwest Animal Emergency Clinic 435-673-3191 [www.southwestanimalemergency.com](http://www.southwestanimalemergency.com)**

**1067 E Tabernacle, St. George, UT 84770** take I 15 South toward St George Take Exit 8 to St George Blvd approx. 7/10 of mile head south right on St George Blvd. and then left on 1000E take next left Tabernacle go about a block clinic on the left  
**VETERINARIAN ON CALL most weekends** Southern Utah Animal Hospital 1203 S Main Street, Cedar City, UT 84721 Telephone: (435)586-6216

**DIRECTIONS TO BASE CAMP (TRAINING CAMP)**

**BASE CAMP WILL BE AT GAILS WORKMAN'S  
GG IRON WATER RANCH**

- **Directions: take 15 to Cedar City take exit 59, coming for the south turn right on to highway 56/ coming from the North turn Left onto Highway 56.**
- **Continue on Highway 56 heading West for 20 miles, passing Iron town,**
- **make your next left just before mile 39 onto 2400 S, it is a good dirt road, go ½ mile and the road turns left onto 17300 W.**
- **Gail's fence line is now on your right , the very first property,**
- ***watch for the green gate and drive on in***  
**address won't come up on your GPS, but this address will 2494 S 18100 Cedar City UT**

Routes will be on paved and dirt roads; the dirt roads are subject to weather and conditions can vary. 4-wheel driver higher clearance vehicles are recommended, the last time we were on the dirt road to test site there was one area with deep ruts at the beginning of the road but rest was fine.

**EXTREME WEATHER CONDITIONS – THE CLUB RESERVES THE RIGHT TO CANCEL THE EVENT FOR SAFETY OF DOGS AND PEOPLE**

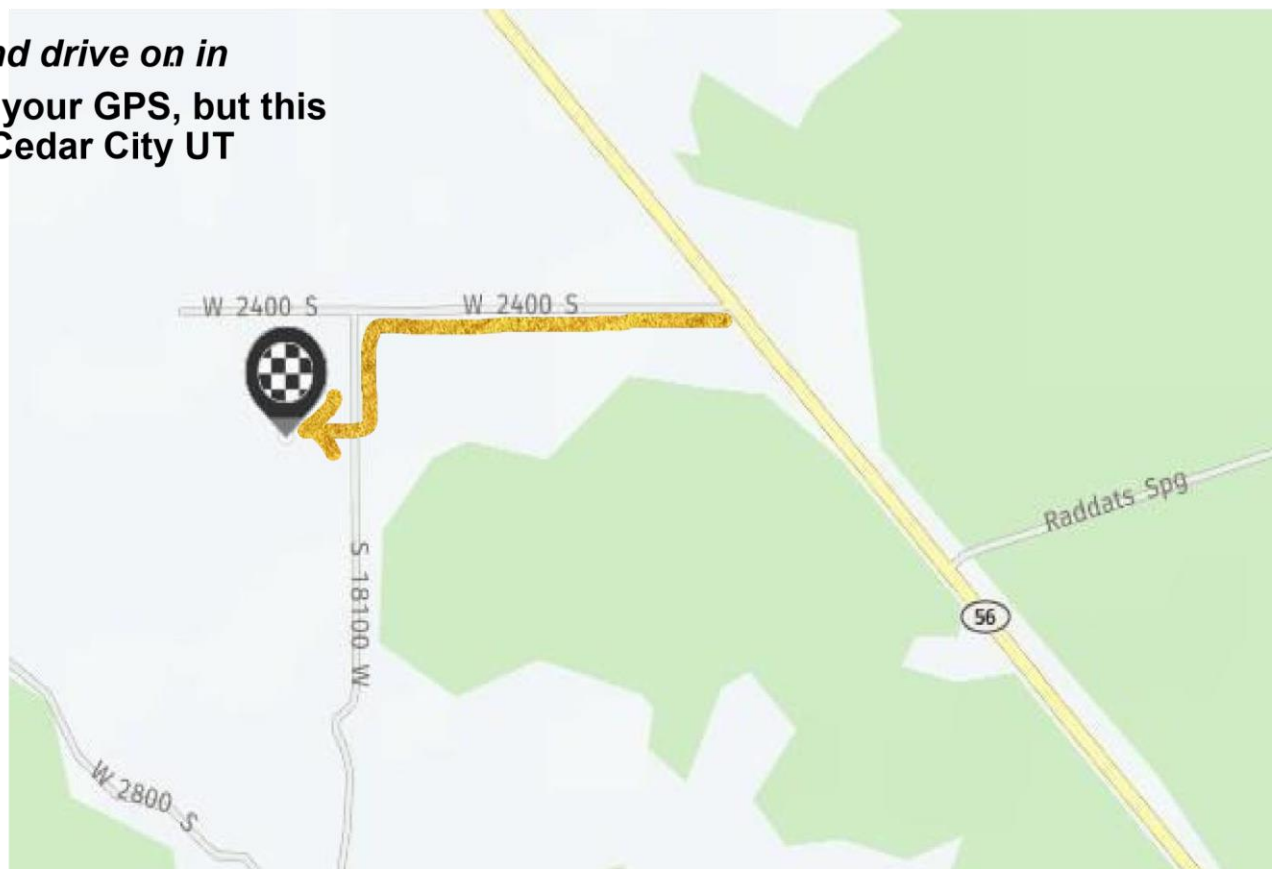



WE USED FOR TRACKING MATCH IN OCT 2019 BLM site there is one area at the start of the dirt road will need higher clearance vehicle to be able to go thru that part of the road with deep ruts and no other way to go around do fences on both sides But, the rest of the is level and road was typical dirt road 4 WHEEL DRIVE VECHICLES RECOMMOND.

from Base Tracking Camp head toward Cedar to about mile maker 50 turn left onto 9300W dirt road head straight you will see the porta potties corner of the electrical power line road that will be PARKING AREA , BLM SITE is about 10 miles halfway between Base Camp and Cedar City.

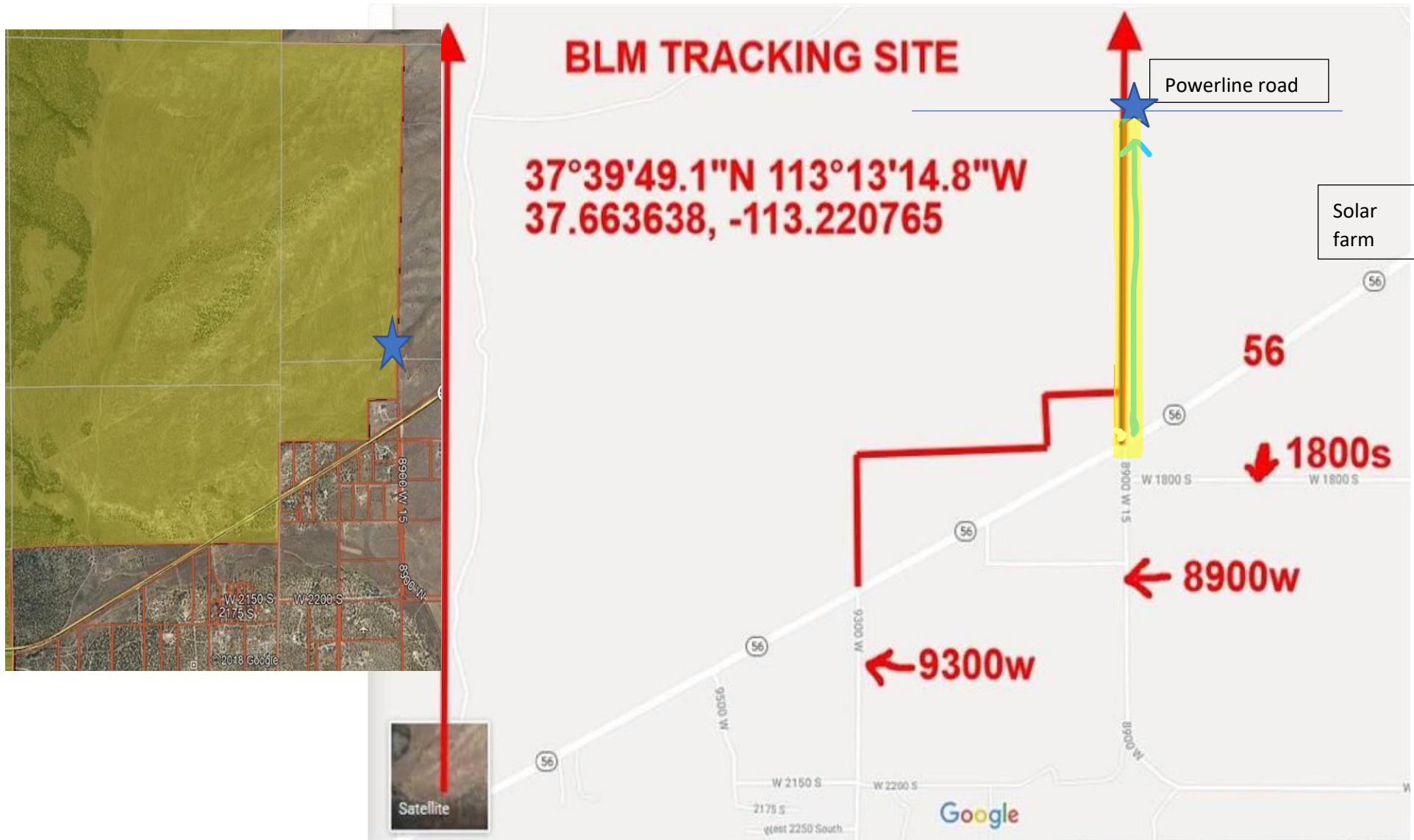

## LOCAL MOTEL & MOTELS THAT ACCEPT WELL

### MANNERED DOGS (Please verify when making reservation)

- **HOLIDAY INN EXPRESS & SUITES** 1555 S Old Hwy 91, Cedar City, UT 84720 (435) 865-7799 (\$15 Pet Fee)
- **MOTEL 6** 1620 W 200 N, Cedar City, UT 84721 (435)586-9200 (Motel 6/AKC reservation discount code CP542764)
- **RAMADA INN & SUITES** 1575 W 200 N Cedar City, UT 84721 (435)586-8888 (\$25 PER Pet Fee)
- **COMFORT INN & SUITES** 1288 S Main Street, Cedar City, UT 84720 (435) 865-0003 (\$25 Pet Fee)
- **La Quinta: (915) 888-3886** 1377 South Main Street, Cedar City, UT 84720
- **Motel 6: (435) 255-7950** 1620 W 200 N, Exit # 59, Cedar City, UT 84720-2008
- **RV AND CAMPGROUNDS**
- **Cedar City KOA Reserve: 800-562-9873**  
1121 North Main Cedar City, UT 84721 I-15 Northbound Exit 57, then 3 miles north. I-15 Southbound Exit 62, then 2.8 miles south. They have cabins. tent camping along with rv spaces
- **THE SWISS BED AND BREAKFAST LOG CABINS DOG FRIENDLY RV SPACES PLUS GREAT FOOD ALSO ON FACEBOOK BNBSWISS**  
436 S Cross Hollow Road Cedar City, Utah 84720  
**(435) 559-3018 [www.bnbswiss.com](http://www.bnbswiss.com)** located on the outskirts of Cedar City, only a short drive from the Airport and in walking distance to the new Temple. There are eight stylish and comfortably furnished log cabins and an RV Park for total 17 RV's. Our breakfast is a buffet with homemade bread, Croissants, Swiss muesli and the cheese we offer comes from Switzerland; the choice is Yours! Breakfast Full Handicap Access WIFI Close to the Airport Free Parking in front of your Cabin Pets Welcome  
**436 South Cross Hollow Road – Cedar City, UT 84720**

. • All the exhibitors should follow their veterinarians' statements in regard to their dog's health care

• **THIS IS A SELF-CLEANING SHOW SITE we will have poop bags if you need them for cleaning up after your dogs.**

• Risk- Owners or agents entering dogs in tracking tests do so at their own risk and agree to abide by all AKC rules and regulations. In accordance with the certification on the entry form, the handler of each dog and the person signing each entry form must be

familiar with the Tracking Regulations applicable to the test in which the dog is entered. Except as these Tracking Regulations may otherwise provide, the Rules Applying to Dog Shows, where applicable, will govern the conduct of tracking tests and will apply to all persons and dogs participating in them

**EMERGENCY NUMBERS Fire, Ambulance, Police Dial 911 OR Call 435-586-9445 For the Cedar Communications Center dispatch services for 21 Law Enforcement agencies,**

10 Fire Departments and 2 Ambulance Services

•Cedar City Hospital 1303 N Main St Cedar City UT 84721 435868-5000

***TO GET TO THE HOSPITAL Head southeast on UT-56 E TOWARD CEDAR ABOUT 20 MINUTES Turn left onto Aviation Way 1.3 mi Turn right onto Kitty Hawk Dr 0.7 mi Turn right onto Coal Creek Rd/Kitty Hawk Dr 0.3 mi Turn left onto W 1045 N 0.4 mi Turn left onto N 380 W/Northfield Rd 0.4 mi Turn right onto W 1325 N 0.1 mi Turn left HOSPITAL will be on the right***



**RED CANYONS KENNEL CLUB**  
**TRACKING TEST Oct 24 2021**  
**ENTRIES CLOSE TH 10/6/2021 7PM**  
**AT GAIL WORKMANS RANCH**  
**2494 S 17300 W Cedar City, UT 84721**  
**First Entry of Dog \$ 75.00**

**OFFICIAL ENTRY FORM**

**TD - # 2021722208**  
**MAIL ENTRIES TO TEST SECRETARY**  
**KRISTI MARTIN PO BOX 63 TOQUERVILLE**  
**UTAH 84774 OR EMAIL FILLED OUT SIGN**  
**ENTRIES PAY CHECK OR VENMO PAYPAL**  
**RedCanyonsKCTreasure@GMAIL.COM**

I ENCLOSE \$ \_\_\_\_\_ for entry fees  
**IMPORTANT-Read Carefully Instructions on Reverse Side Before Filling Out. Numbers in the boxes indicate sections of the instructions relevant to the information needed in that box (PLEASE PRINT)**

<b>BREED</b>		<b>VARIETY</b>	<b>SEX</b>
2,3 DOG TRACKING DOG SHOW TD CLASS		3 CLASS DIVISION Weight, color, etc.	
ADDITIONAL CLASSES	OBEDIENCE CLASS (Jump Height)	RALLY CLASS (Jump Height)	JR. SHOWMANSHIP CLASS
NAME OF (See Back) JUNIOR HANDLER (if any)			JR. HANDLER NUMBER

FULL NAME OF DOG		DATE OF BIRTH
<input type="checkbox"/> AKC® NO. <input type="checkbox"/> PAL/ILP NO. <input type="checkbox"/> FOREIGN REG NO. & COUNTRY		PLACE OF BIRTH (list country) Do not print the above in catalog.

**BREEDER** \_\_\_\_\_

**SIRE** \_\_\_\_\_

**DAM** \_\_\_\_\_

ACTUAL OWNER(S) <sup>4</sup> _____ (Please Print)		
OWNER'S ADDRESS _____		
CITY _____	STATE _____	ZIP _____

**NAME OF OWNER'S AGENT (IF ANY) AT THE SHOW** \_\_\_\_\_

I CERTIFY that I am the actual owner of the dog, or that I am the duly authorized agent of the actual owner whose name I have entered above. In consideration of the acceptance of this entry, I (we) agree to abide by the rules and regulations of the American Kennel Club in effect at the time of this event, and by any additional rules and regulations appearing in the premium list for this event, and further agree to be bound by the "Agreement" printed on the reverse side of this entry form. I (we) certify and represent that the dog entered is not a hazard to persons or other dogs. This entry is submitted for acceptance on the foregoing representation and Agreement. I (we) agree to conduct myself (ourselves) in accordance with all such Rules and Regulations (including all provisions applying to discipline) and to abide by any decisions made in accord with them.

**SIGNATURE of owner or his/her agent duly authorized to make this entry**

\_\_\_\_\_

**TELEPHONE #** \_\_\_\_\_

**E-MAIL Address (An acknowledgement or receipt of entry may be sent to this e-mail address):**

\_\_\_\_\_

AKC Rules, Regulations, Policies and Guidelines are available on the American Kennel Club Web site, [www.akc.org](http://www.akc.org)

**AGREEMENT**

I (we) agree that the club holding this event has the right to refuse this entry for cause which the club shall deem

sufficient. In consideration of the acceptance of this entry and of the holding of this event and of the opportunity to have the dog judged and to win prizes, ribbons, or trophies, I (we) agree to hold the AKC, the event-giving club, their members, directors, governors, officers, agents, superintendents or event secretary and the owner and/or lessor of the premises and any provider of services that are necessary to hold this event and any employees or volunteers of the aforementioned parties, and any AKC approved judge, judging at this event, harmless from any claim for loss or injury which may be alleged to have been caused directly or indirectly to any person or thing by the act of this dog while in or about the event premises or grounds or near any entrance thereto, and I (we) personally assume all responsibility and liability for any such claim; and I (we) further agree to hold the aforementioned parties harmless from any claim for loss, injury or damage to this dog.

Additionally, I (we) hereby assume the sole responsibility for and agree to indemnify, defend and save the aforementioned parties harmless from any and all loss and expense (including legal fees) by reason of the liability imposed by law upon any of the aforementioned parties for damage because of bodily injuries, including death at any time resulting therefrom, sustained by any person or persons, including myself (ourselves), or on account of damage to property, arising out of or in consequence of my (our) participation in this event, however such, injuries, death or property damage may be caused, and whether or not the same may have been caused or may be alleged to have been caused by the negligence of the aforementioned parties or any of their employees, agents, or any other persons. **I (WE) AGREE THAT ANY CAUSE OF ACTION, CONTROVERSY OR CLAIM ARISING OUT OF OR RELATED TO THE ENTRY, EXHIBITION OR ATTENDANCE AT THE EVENT BETWEEN THE AKC AND THE EVENT-GIVING CLUB (UNLESS OTHERWISE STATED IN ITS PREMIUM LIST) AND MYSELF (OURSELVES) OR AS TO THE CONSTRUCTION, INTERPRETATION AND EFFECT OF THIS AGREEMENT SHALL BE SETTLED BY ARBITRATION PURSUANT TO THE APPLICABLE**

**RULES OF THE AMERICAN ARBITRATION ASSOCIATION. HOWEVER, PRIOR TO ARBITRATION ALL APPLICABLE AKC BYLAWS, RULES, REGULATIONS AND PROCEDURES MUST FIRST BE FOLLOWED AS SET FORTH IN THE AKC CHARTER AND BYLAWS, RULES, REGULATIONS, PUBLISHED POLICIES AND GUIDELINES.**

**INSTRUCTIONS**

- (Variety) if you are entering a dog of breed in which there are varieties for show purposes, please designate the particular variety you are entering, i.e., Cocker Spaniel (solid color black, ASCOB, parti-color), Beagles (not exceeding 13 in., over 13 in. but not exceeding 15 in.), Dachshunds (longhaired, smooth, wirehaired), Collies (rough, smooth), Bull Terriers (colored, white), Manchester Terriers (standard, toy), Chihuahuas (smooth coat, long coat), English Toy Spaniels (King Charles and Ruby, Blenheim and Prince Charles), Poodles (toy, miniature, standard).
- The following categories of dogs may be entered and shown in Best of Breed competition: Dogs that are Champions of Record and dogs which, according to their owners' records, have completed the requirements for a championship, but whose championships are unconfirmed. The showing of unconfirmed Champions in Best of Breed competition is limited to a period of 90 days from the date of the show where the dog completed the requirements for a championship.
- (Event Class) Consult the classification in this premium list. If the event class in which you are entering your dog is divided, then, in addition to designating the class, specify the particular division of the class in which you are entering your dog, i.e. age division, color division, weight division.
- A dog must be entered in the name of the person who actually owned it at the time entries for an event closed. If a registered dog has been acquired by a new owner it must be entered in the name of its new owner in any event for which entries closed after the date of acquisition, regardless of whether the new owner has received the registration certificate indicating that the dog is recorded in his/her name. State on entry form whether transfer application has been mailed to the AKC. (For complete rules, refer to Chapter 11, Section 3.)
- Mixed Breed dogs entering classes for Agility, Obedience, and Rally trials should mark Breed as "All-American Dog/Mixed Breed." Sire and Dam information shall remain blank for mixed breed entrants.

If this entry is for Junior Showmanship, please give the following information:

JUNIOR SHOWMANSHIP \_\_\_\_\_ JR.'S DATE OF BIRTH \_\_\_\_\_

AKC JUNIOR HANDLER NUMBER \_\_\_\_\_  
 The above number MUST be included. Should you not have your Junior Handler number, this may be obtained from the American Kennel Club. Phone: (919) 233-9767.

**By signing the entry form I (we) certify that the Junior Showman does not now, and will not at any time, act as an agent/handler for pay while continuing to compete in Junior Showmanship.**

ADDRESS \_\_\_\_\_  
 CITY \_\_\_\_\_ STATE \_\_\_\_\_ ZIP \_\_\_\_\_

If Junior Handler is not the owner of the dog identified on the face of this form, what is the relationship of the Junior Handler to the Owner?

AEN999 (11/16) v1.3 Edit





AMERICAN KENNEL CLUB®

OFFICIAL ENTRY FORM
RED CANYONS KENNEL CLUB
TRACKING TEST Oct 24 2021
ENTRIES CLOSE TH 10/06/2021 7 PM
AT GAIL WORKMANS RANCH
2494 S 17300 W Cedar City, UT 84721

TD - # 2021722208
MAIL ENTRIES TO TEST SECRETARY
KRISTI MARTIN PO BOX 63 TOQUERVILLE
UTAH 84774 OR EMAIL FILLED OUT SIGN
ENTRIES PAY CHECK OR VENMO PAYPAL
RedCanyonsKCTreasure@GMAIL.COM

First Entry of Dog \$ 75.00

I ENCLOSE \$ for entry fees

IMPORTANT-Read Carefully Instructions on Reverse Side Before Filling Out. Numbers in the boxes indicate sections of the instructions relevant to the information needed in that box (PLEASE PRINT)

Form with fields: BREED, VARIETY, SEX, DOG TRACKING DOG SHOW TD CLASS, CLASS DIVISION, ADDITIONAL CLASSES, OBEDIENCE CLASS, RALLY CLASS, JR. SHOWMANSHIP CLASS, NAME OF JUNIOR HANDLER, JR. HANDLER NUMBER

Form with fields: FULL NAME OF DOG, AKC NO., PAL/ILP NO., FOREIGN REG NO. & COUNTRY, DATE OF BIRTH, PLACE OF BIRTH

Form with fields: BREEDER, SIRE, DAM

Form with fields: ACTUAL OWNER(S), OWNER'S ADDRESS, CITY, STATE, ZIP

Form with field: NAME OF OWNER'S AGENT (IF ANY) AT THE SHOW

I CERTIFY that I am the actual owner of the dog, or that I am the duly authorized agent of the actual owner whose name I have entered above. In consideration of the acceptance of this entry, I (we) agree to abide by the rules and regulations of the American Kennel Club in effect at the time of this event...

SIGNATURE of owner or his/her agent duly authorized to make this entry

TELEPHONE #

E-MAIL Address (An acknowledgement or receipt of entry may be sent to this e-mail address):

AKC Rules, Regulations, Policies and Guidelines are available on the American Kennel Club Web site, www.akc.org

AGREEMENT

I (we) agree that the club holding this event has the right to refuse this entry for cause which the club shall deem sufficient. In consideration of the acceptance of this entry and of the holding of this event and of the opportunity to have the dog judged and to win prizes, ribbons, or trophies, I (we) agree to hold the AKC, the event-giving club, their members, directors, governors, officers, agents, superintendents or event secretary and the owner and/or lessor of the premises and any provider of services that are necessary to hold this event and any employees or volunteers of the aforementioned parties...

Additionally, I (we) hereby assume the sole responsibility for and agree to indemnify, defend and save the aforementioned parties harmless from any and all loss and expense (including legal fees) by reason of the liability imposed by law upon any of the aforementioned parties for damage because of bodily injuries, including death at any time resulting therefrom, sustained by any person or persons, including myself (ourselves), or on account of damage to property, arising out of or in consequence of my (our) participation in this event, however such, injuries, death or property damage may be caused, and whether or not the same may have been caused or may be alleged to have been caused by the negligence of the aforementioned parties or any of their employees, agents, or any other persons. I (WE) AGREE THAT ANY CAUSE OF ACTION, CONTROVERSY OR CLAIM ARISING OUT OF OR RELATED TO THE ENTRY, EXHIBITION OR ATTENDANCE AT THE EVENT BETWEEN THE AKC AND THE EVENT-GIVING CLUB (UNLESS OTHERWISE STATED IN ITS PREMIUM LIST) AND MYSELF (OURSELVES) OR AS TO THE CONSTRUCTION, INTERPRETATION AND EFFECT OF THIS AGREEMENT SHALL BE SETTLED BY ARBITRATION PURSUANT TO THE APPLICABLE

RULES OF THE AMERICAN ARBITRATION ASSOCIATION. HOWEVER, PRIOR TO ARBITRATION ALL APPLICABLE AKC BYLAWS, RULES, REGULATIONS AND PROCEDURES MUST FIRST BE FOLLOWED AS SET FORTH IN THE AKC CHARTER AND BYLAWS, RULES, REGULATIONS, PUBLISHED POLICIES AND GUIDELINES.

INSTRUCTIONS

- 6. (Variety) if you are entering a dog of breed in which there are varieties for show purposes, please designate the particular variety you are entering, i.e., Cocker Spaniel (solid color black, ASCOB, parti-color), Beagles (not exceeding 13 in., over 13 in. but not exceeding 15 in.), Dachshunds (longhaired, smooth, wirehaired), Collies (rough, smooth), Bull Terriers (colored, white), Manchester Terriers (standard, toy), Chihuahuas (smooth coat, long coat), English Toy Spaniels (King Charles and Ruby, Blenheim and Prince Charles), Poodles (toy, miniature, standard).
7. The following categories of dogs may be entered and shown in Best of Breed competition: Dogs that are Champions of Record and dogs which, according to their owners' records, have completed the requirements for a championship, but whose championships are unconfirmed. The showing of unconfirmed Champions in Best of Breed competition is limited to a period of 90 days from the date of the show where the dog completed the requirements for a championship.
8. (Event Class) Consult the classification in this premium list. If the event class in which you are entering your dog is divided, then, in addition to designating the class, specify the particular division of the class in which you are entering your dog, i.e. age division, color division, weight division.
9. A dog must be entered in the name of the person who actually owned it at the time entries for an event closed. If a registered dog has been acquired by a new owner it must be entered in the name of its new owner in any event for which entries closed after the date of acquisition, regardless of whether the new owner has received the registration certificate indicating that the dog is recorded in his/her name. State on entry form whether transfer application has been mailed to the AKC. (For complete rules, refer to Chapter 11, Section 3.)
10. Mixed Breed dogs entering classes for Agility, Obedience, and Rally trials should mark Breed as "All-American Dog/Mixed Breed." Sire and Dam information shall remain blank for mixed breed entrants.

Form with fields: JUNIOR SHOWMANSHIP, JR.'S DATE OF BIRTH

AKC JUNIOR HANDLER NUMBER
The above number MUST be included. Should you not have your Junior Handler number, this may be obtained from the American Kennel Club. Phone: (919) 233-9767.

By signing the entry form I (we) certify that the Junior Showman does not now, and will not at any time, act as an agent/handler for pay while continuing to compete in Junior Showmanship.

Form with fields: ADDRESS, CITY, STATE, ZIP

If Junior Handler is not the owner of the dog identified on the face of this form, what is the relationship of the Junior Handler to the Owner?
AEN999 (11/16) v1.3 Edit



